

BOUNDARY SURVEY

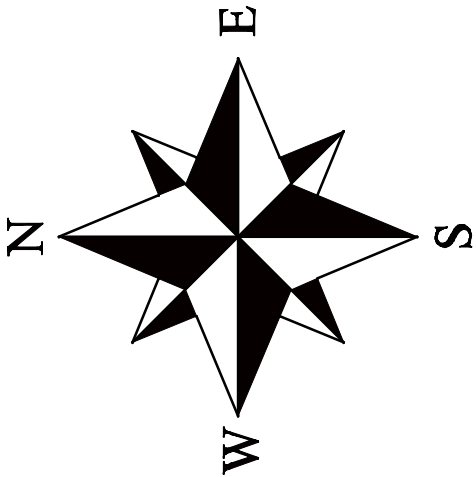

NOTE: O.R. BOOK 1108, PAGE 276
10' PUE FOR CLAY ELECTRIC, 5'
EACH SIDE OF CABLE LINES

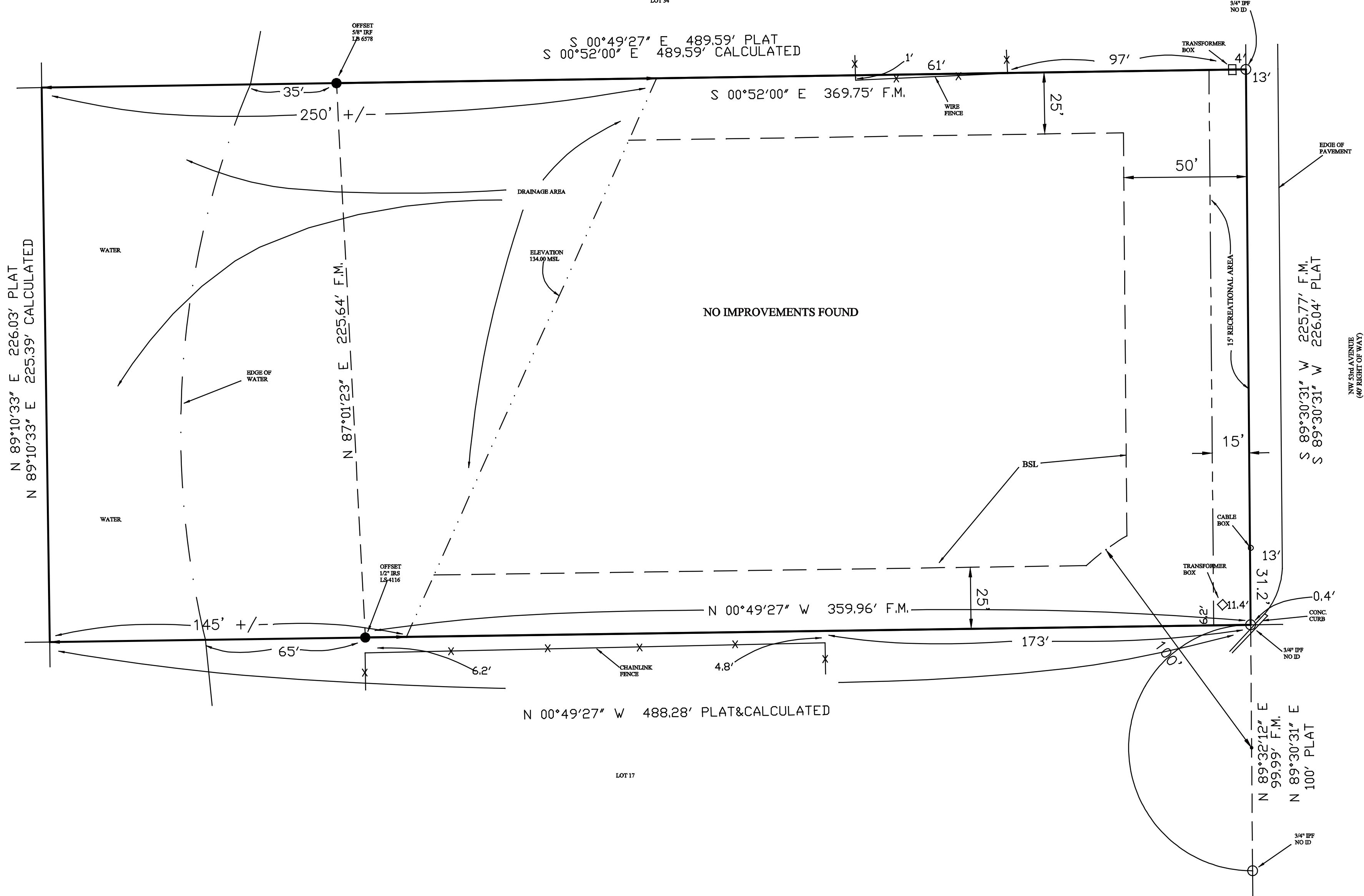

THIS SURVEY IS CERTIFIED TO:
CHARLES JOHNSON

PROPERTY ADDRESS:
Gainesville, Florida

LEGAL DESCRIPTION:
LOT 18, THE HAMMOCK, A PLANNED UNIT DEVELOPMENT
AS PER PLAT THEREOF
RECORDED IN PLAT BOOK J PAGE 1 OF PUBLIC RECORDS OF ALACHUA COUNTY, FLORIDA

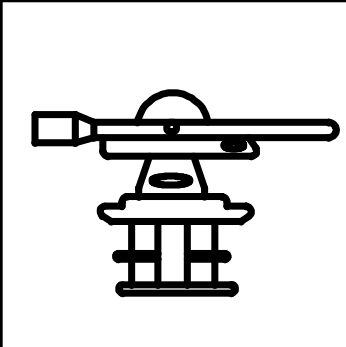

LEGEND	
O.R.	OFFICIAL RECORDS
CONC.	CONCRETE
COV.	COVERED
F.M.	FIELD MEASURED
IRF	IRON REBAR FOUND
IRS	IRON REBAR SET
CMF	CONCRETE MONUMENT FOUND
W.M.	WATER METER
C.B.	CABLE BOX
ID	IDENTIFICATION
BSL	BUILDING SETBACK LINE
PUE	PUBLIC UTILITIES EASEMENT
CL	CENTERLINE

Philip A. Pistorino, P.A.
7400 N.W. 47th Court, Gainesville Florida 32606 - (352) 372-0946

NOT VALID WITHOUT THE SIGNATURE AND THE ORIGINAL SEAL OF A FLORIDA LICENSED SURVEYOR AND MAPPER

NATIONAL FLOOD INSURANCE PROGRAM COMMUNITY PANEL #
BEARINGS BASED ON RECORD PLAT SOUTH LINE OF LOT 18
UNDERGROUND IMPROVEMENTS IF ANY NOT LOCATED
DESCRIPTION FURNISHED BY CLIENT
SUBJECT PROPERTY WITHIN FLOOD PRONE AREA "X"

PHILIP A. PISTORINO
LS NO. 4116 FLORIDA

SCALE: 1"=30'	FIELD DATE: 5/10/2010	DRAWN BY: CHARLES PISTORINO
------------------	--------------------------	--------------------------------